

THE CITY OF NAPOLEON

BUILDING & ZONING DEPARTMENT

255 W. RIVERVIEW

(419)592-4010

Sign Permit

Page 1 of 1

Permit Number: SG2005-16

Printed: 9/1/2005

Property Address: 524 Perry St. N.

Applicant Harmon Signs
Address: 7844 W Central Ave
Toledo, OH 43617

Approval Date: 9/1/2005

Phone: 419-841-6656

Owners

Name: Snyder Pontiac
Address: 1421 N. Scott St

Contractors Harmon Signs
Address: 7844 W Central Ave
Toledo, OH 43617

Phone 419-841-6656

Fees and Receipts:

Number	Description	Amount
FEE2005-675	Sign (Auto)	\$28.10
Total Fees:		\$28.10

Description of work to be done: used car lot 9x9 sign



Applicant signature: _____ **Date:** _____

City of Napoleon
Engineering Department

Office Use Only	
Permit No:	_____
App. Date:	_____
Est. Cost:	_____
Base Fee:	_____
Plus Fee:	_____
Total Fee:	_____

Application for Sign Permit

Owner Name: SNYDER CHEVROLET

Owner Address: 524 N. PERRY ST.

Contractor Name: HARMON SIGN

Contractor Address: 7844 W. CENTRAL PH: 419.841.6654
TOLEDO, OH. 43617

Location of Project: 524 N. PERRY

Additional Information: Sign Type - Post _____ Wall _____ Ground Awning _____

Dimensions: 9' x 9' Total S.F. 81

Date: 8/31 Applicant Signature: J. Sprouse

Application must include a site drawing or a description of the location of the sign (where applicable) and a sketch of the proposed sign(s).

\$28.10

The permit fee is as follows: \$25.00 base which includes up to 50 square feet of sign area, plus .10 per square foot after 50 square feet, not to exceed \$100.00 in any case.

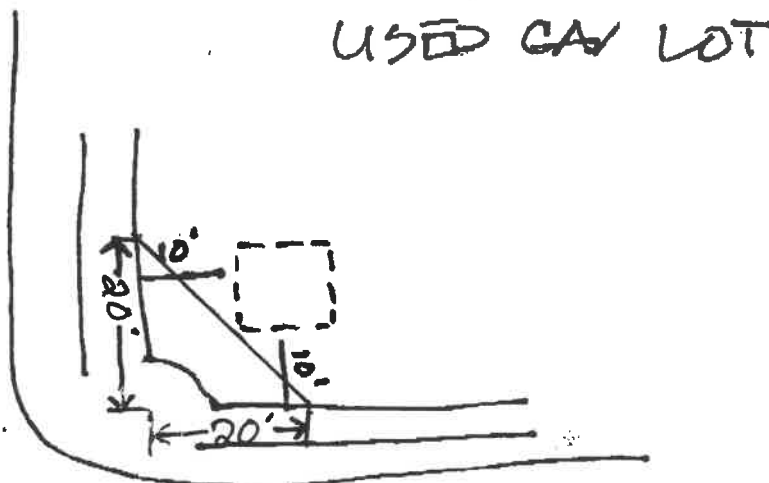

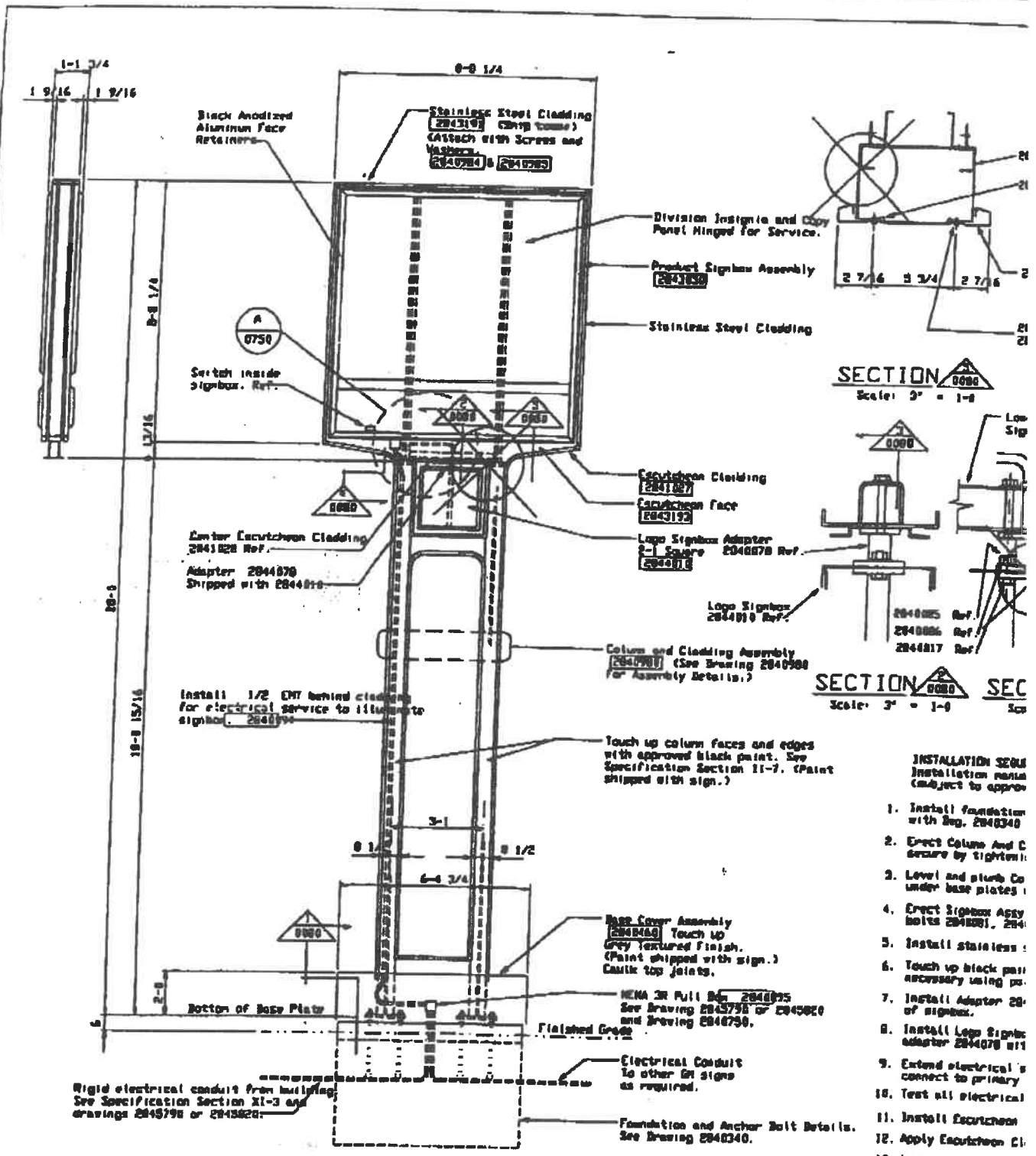

SIGN INSTALLATION
PART 2840080
 Scale: 1/2" = 1'-0"

- INSTALLATION SEQUENCE**
 Installation must conform to approved subject to approval
1. Install foundation with Reg. 284034
 2. Erect Column and C Secure by tightening
 3. Level and plumb Co under base plates
 4. Erect Signbox Assy bolts 284080, 284081, 284082
 5. Install stainless steel cladding
 6. Touch up black paint necessary using approved paint
 7. Install Adapter 284078
 8. Install Logo Signbox adapter 284078
 9. Extend electrical's connect to primary
 10. Test all electrical
 11. Install Escutcheon Cladding
 12. Apply Escutcheon Cladding
 13. Assemble Base Cover on Reg. 284090
 14. Caulk top joint both sides
 15. Touch up base cover

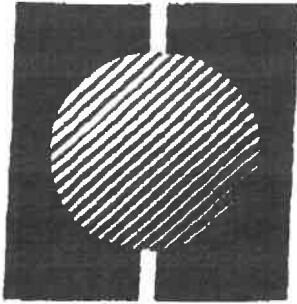

**HARMONSIGN
PLANETNEON**

*facsimile
cover sheet*

Toledo, OH.43617
7844 W. Central Ave.
Ph 419.841.6656 Fax 419.841.7160

DATE: 9.1 2005

NUMBER OF PAGES 3 INCLUDING COVER SHEET

TO: TOM

FIRM: CITY OF NAPOLEON

FROM: SUE

FAX NUMBER: 599.8393

RE: _____

MESSAGE AREA

HERE IS PLACEMENT OF SIGN FOR SNYDER
I AM SENDING CHECK & ORIGINAL IN
MAIL.

THANKS, SUE